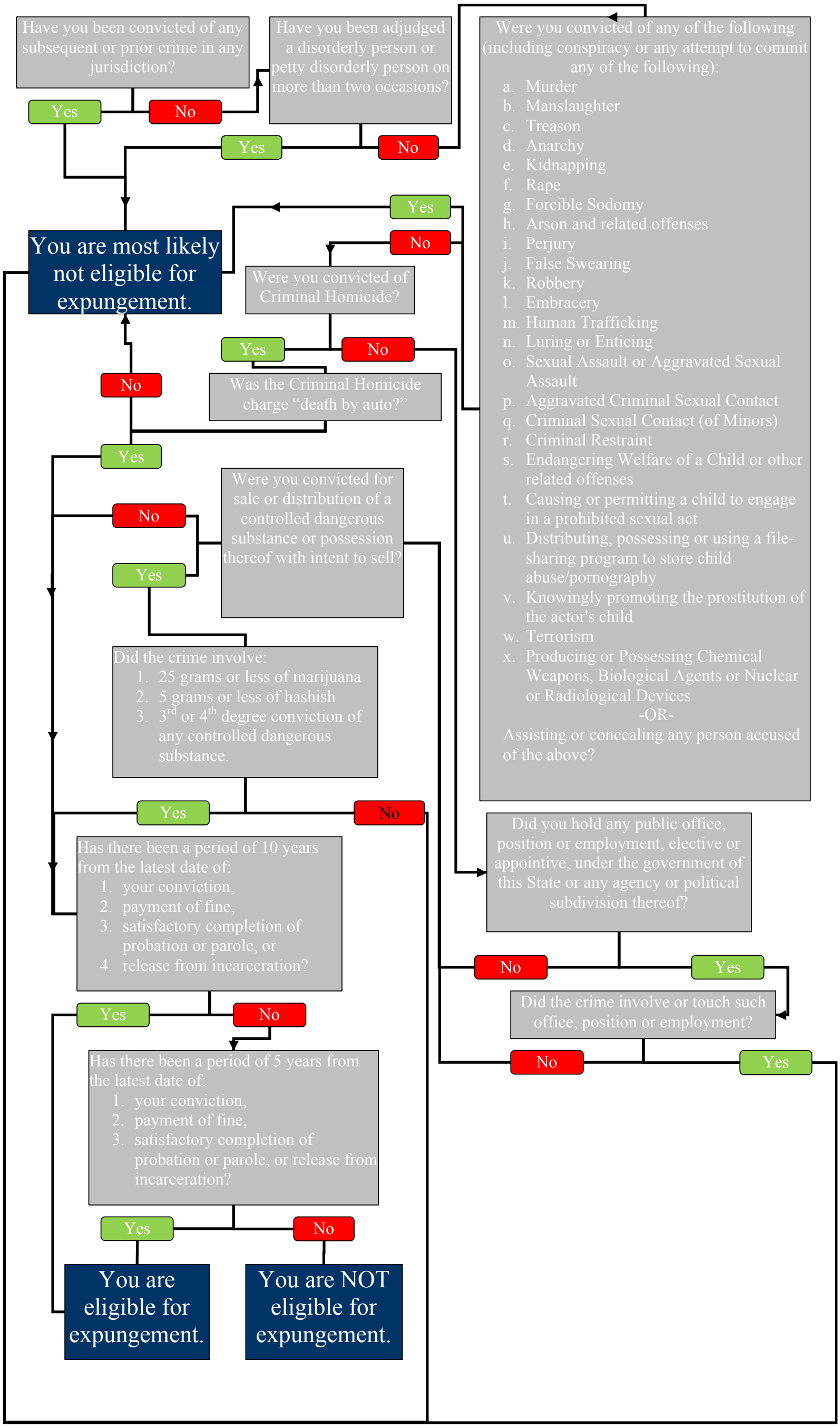
Have you been convicted of any subsequent or prior crime in any jurisdiction?
Yes
No
Have you been adjudged a disorderly person or petty disorderly person on more than two occasions?
Yes
No
Were you convicted of any of the following (including conspiracy or any attempt to commit any of the following):
a. Murder
b. Manslaughter
c. Treason
d. Anarchy
e. Kidnapping
f. Rape
g. Forcible Sodomy
h. Arson and related offenses
i. Perjury
j. False Swearing
k. Robbery
l. Embracery
m. Human Trafficking
n. Luring or Enticing
o. Sexual Assault or Aggravated Sexual Assault
p. Aggravated Criminal Sexual Contact
q. Criminal Sexual Contact (of Minors)
r. Criminal Restraint
s. Endangering Welfare of a Child or other related offenses
t. Causing or permitting a child to engage in a prohibited sexual act
u. Distributing, possessing or using a file-sharing program to store child abuse/pornography
v. Knowingly promoting the prostitution of the actor's child
w. Terrorism
x. Producing or Possessing Chemical Weapons, Biological Agents or Nuclear or Radiological Devices
-OR-
Assisting or concealing any person accused of the above?
Yes
No
You are most likely not eligible for expungement.
Were you convicted of Criminal Homicide?
Yes
No
Was the Criminal Homicide charge "death by auto?"
No
Yes
Were you convicted for sale or distribution of a controlled dangerous substance or possession thereof with intent to sell?
No
Yes
Did the crime involve:
1. 25 grams or less of marijuana
2. 5 grams or less of hashish
3. 3rd or 4th degree conviction of any controlled dangerous substance.
Yes
No
Has there been a period of 10 years from the latest date of:
1. your conviction,
2. payment of fine,
3. satisfactory completion of probation or parole, or
4. release from incarceration?
Yes
No
Has there been a period of 5 years from the latest date of:
1. your conviction,
2. payment of fine,
3. satisfactory completion of probation or parole, or release from incarceration?
Yes
No
You are eligible for expungement.
You are NOT eligible for expungement.
Did you hold any public office, position or employment, elective or appointive, under the government of this State or any agency or political subdivision thereof?
No
Yes
Did the crime involve or touch such office, position or employment?
No
Yes